DIOCESE OF CHICHESTER

TO KNOW · LOVE · FOLLOW JESUS
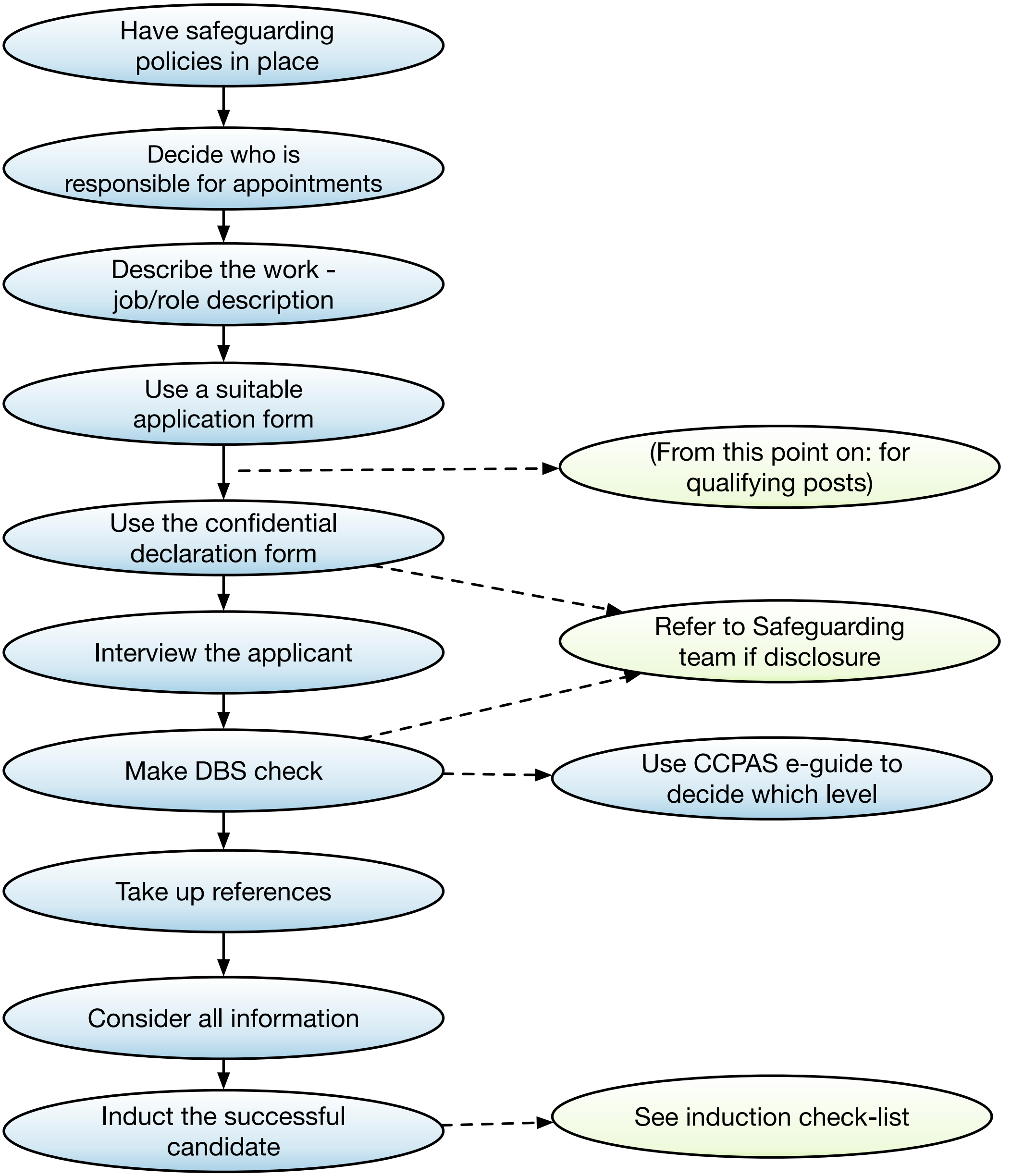
Safer Recruitment Process